3 *or* 4 Rooms, Porch, Choice of 3 Plans—No *Extras*

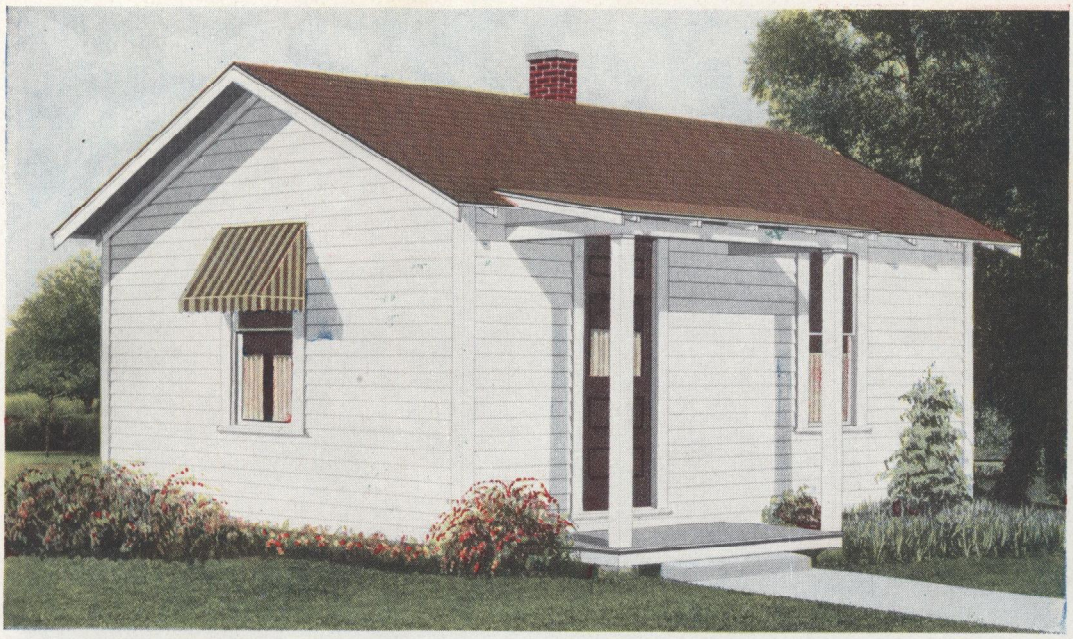

The SUNBEAM - *Sturdy-Economical Makes Home Ownership Easy* - -

PLAN B

$379

WE PAY FREIGHT

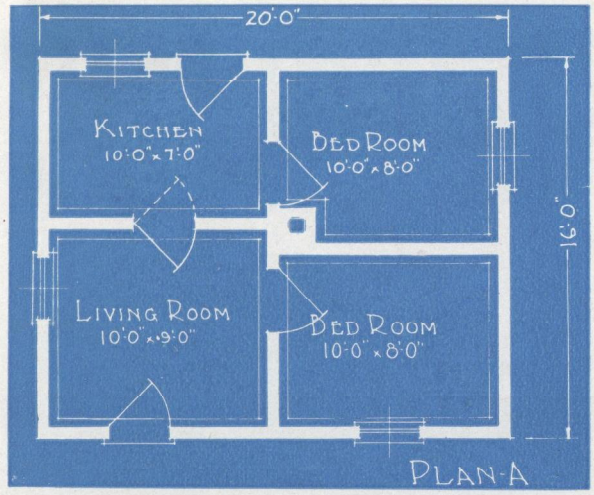

Many thrifty families who do not need a larger home are living happily and contentedly in this cozy little home. The quality of materials is guaranteed according to specifications beginning on page 26. But expert planning has cut out the expensive frills, and therefore the price is remarkably low for such a sturdy house. We pay the freight right to your station, the material is cut ready to erect, and our free working drawings and instructions make every building step so plain that many owners tell us they did the work themselves. Price includes 8′ x 4′ front porch.
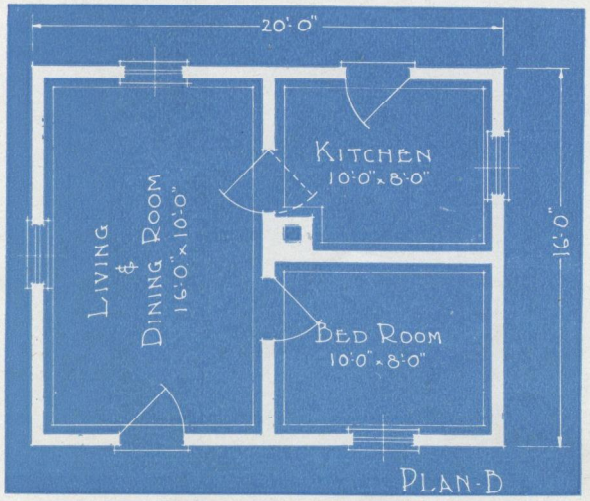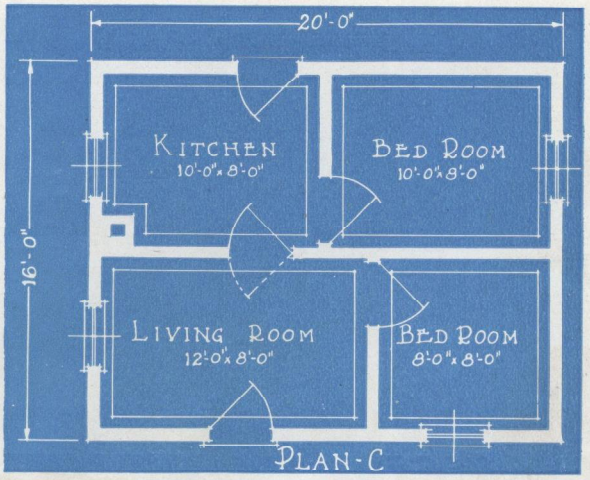
Plans A and C each give you 4 nice-sized rooms—living room, kitchen, and two bedrooms. Plan B is for families who need only one bedroom, but prefer a larger living room, also a larger kitchen and bedroom. Height of ceilings, 8 feet. Plan A, $390. Plan B, $379. Plain C, $390.